

“PAYAO”
Community Tagging System
to SBML models

**Kitano, Matsuoka, Kikuchi, and
other Payao team members**

2008 Jan

“PAYAO”

- an artificial floating raft where fish congregate

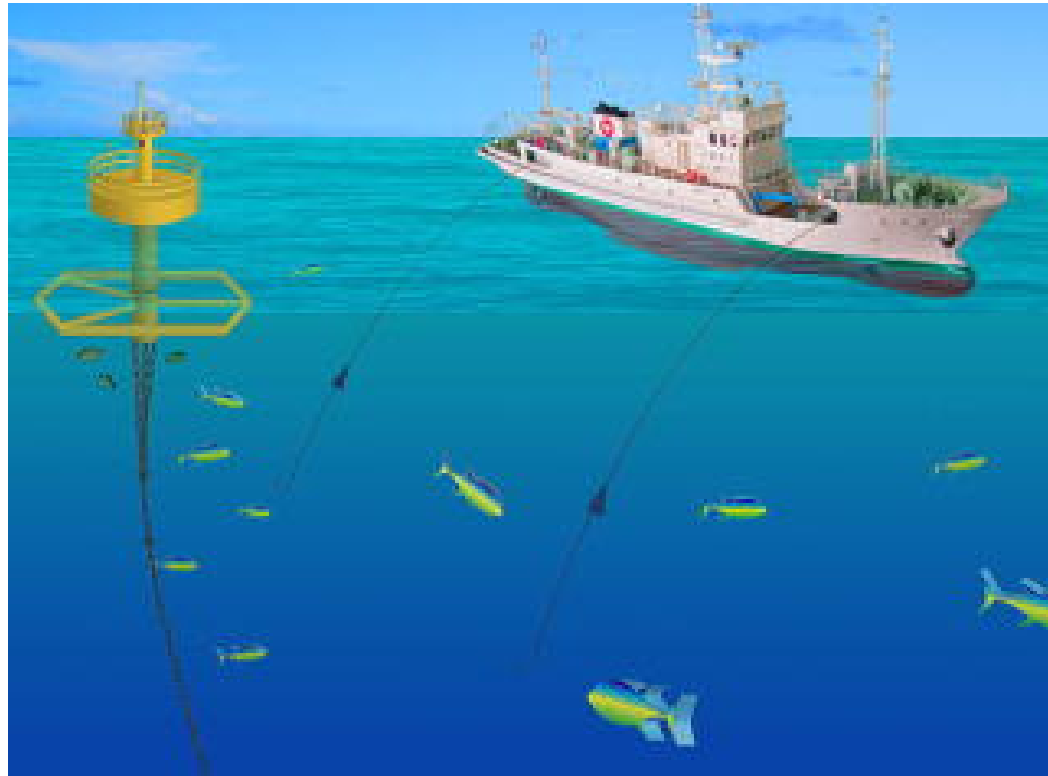
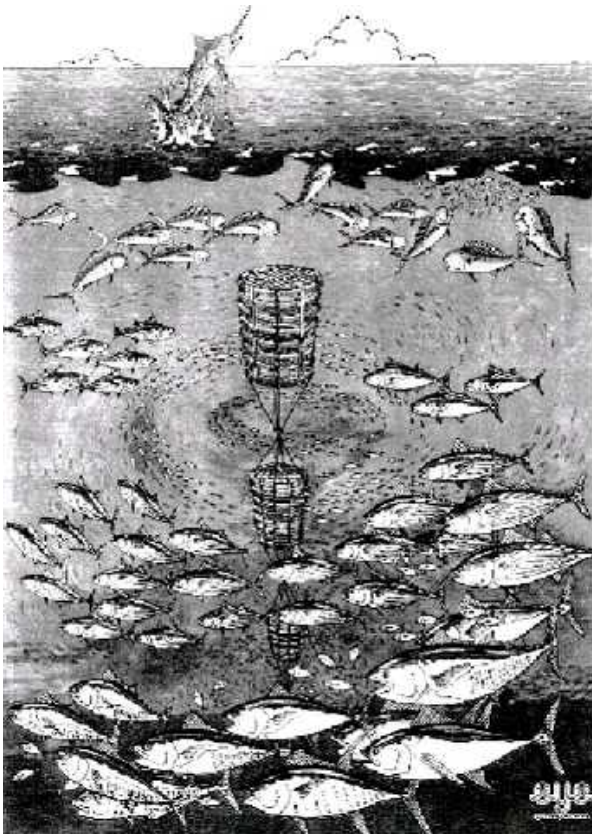

PAYAO

- A community tool to work on the same pathway models simultaneously, insert tags to the specific parts of the model, exchange comments, record the discussions and eventually update the models accurately and concurrently.
- Reads SBML models, display them with CellDesigner

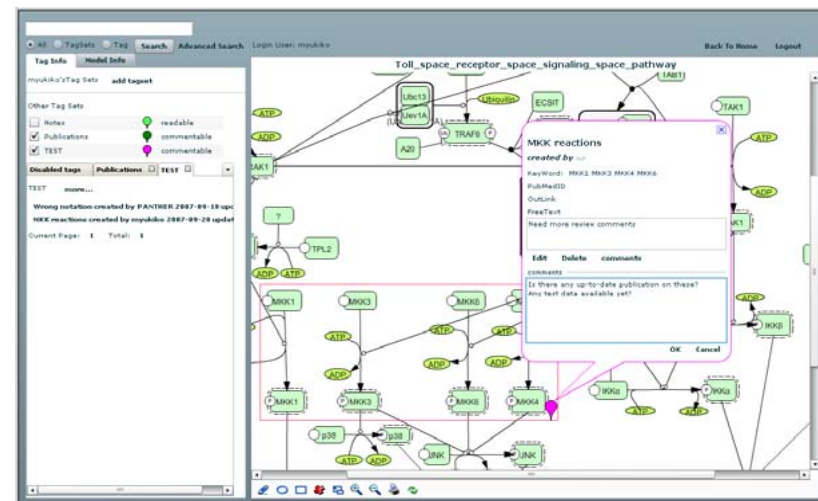
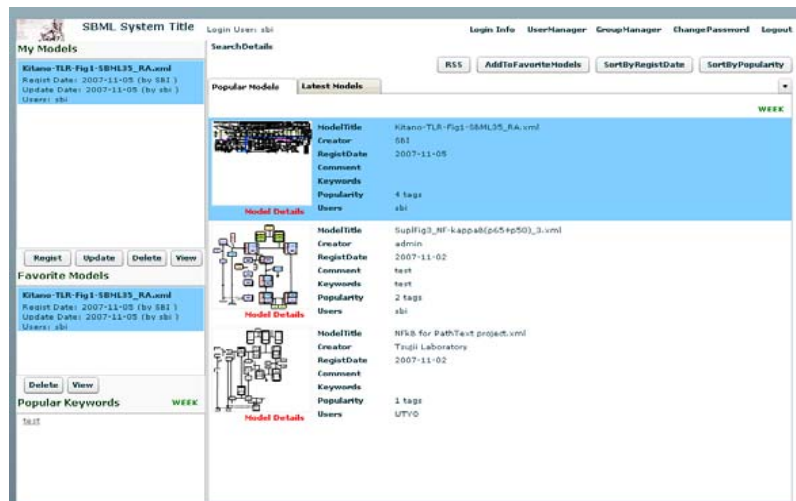

PAYAO: SBML Models Tagging System

 **Model Owner**
Register a model

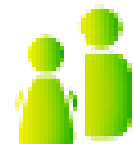

Login Users
Add/Edit Tags
to the model

Group A

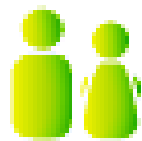

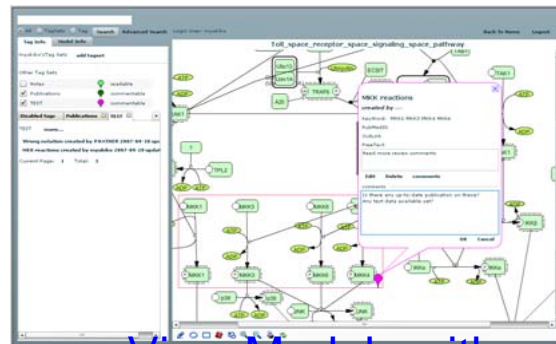
Group B

View Models with
CellDesigner notation

Store
models,
Tags,
Comments

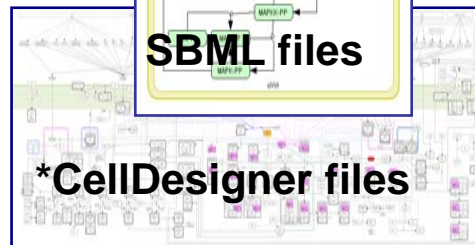
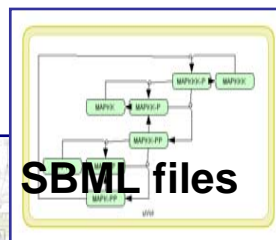
Manage
Models,
Users,
Groups

Visitors
Add Comments

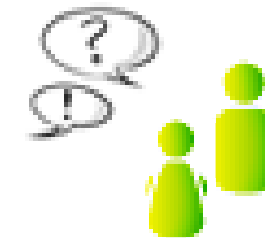
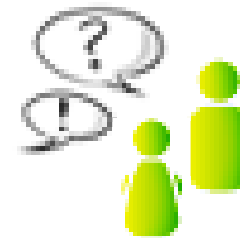

SBML Models Tagging System

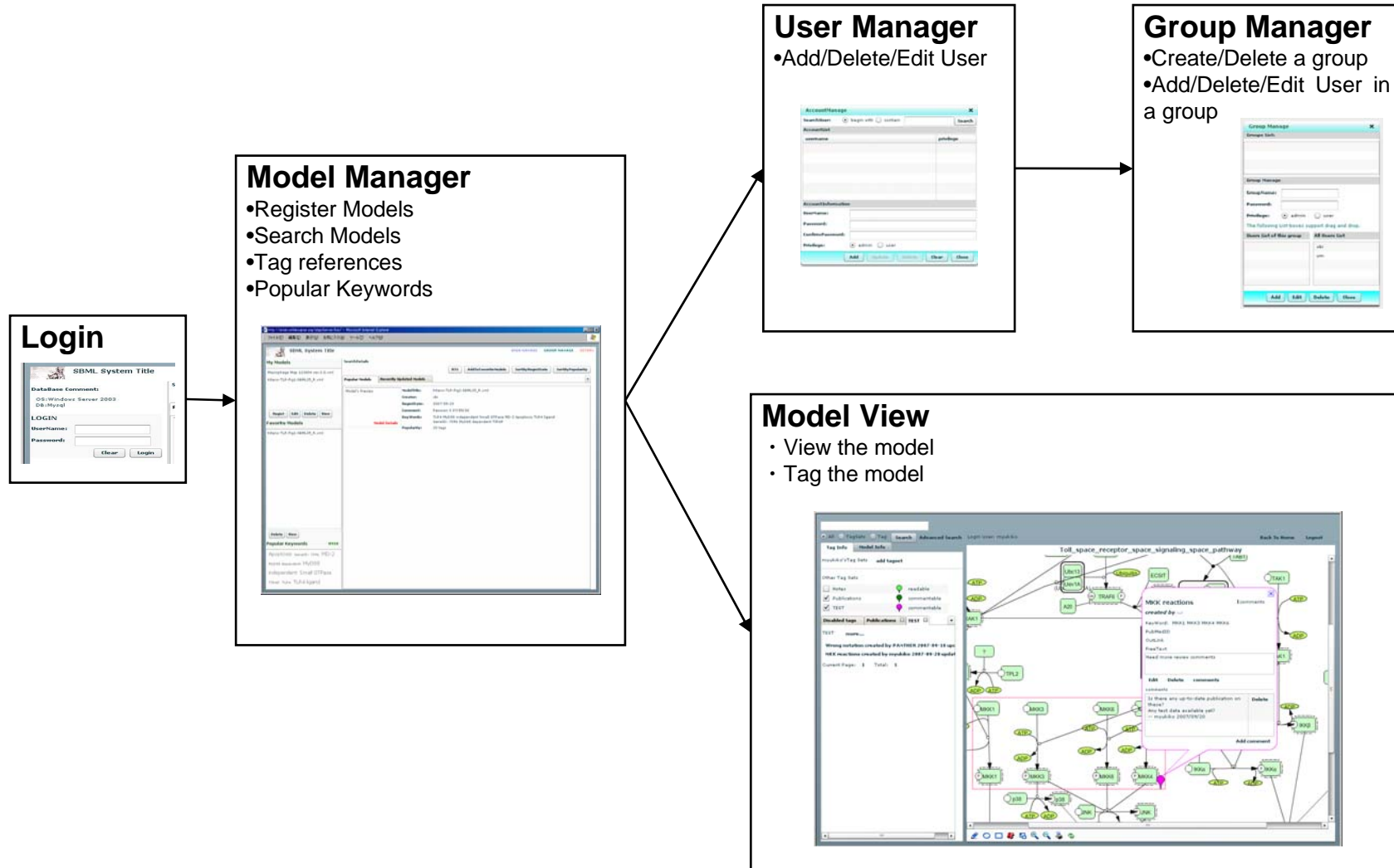

PAYAO Server System Requirements

- Tomcat 5.5x as servlet container
 - JRE 5.0 and above
 - Seaser2 (S2Flex2) as framework.
 - RDBMS: MySQL 5.0 and above
 - CellDesigner 3.5 API
-
- Big storage space to store all the models, tags and comments.
 - High performance on text/publication searches required, for combination with Text mining technologies.

Model View with Tags

“Google” Map like

On the left side, there is a sidebar with "検索結果" and "マイマップ". Under "マイマップ", there is a section for "新しい地図を作成 - コンテンツを追加" with a list of maps: "自分で作った地図" (including "FUN", "Trabajo", "Comidas") and "他の人が作った地図" (including "Tokyo Subway Map", "Earthquake search"). Below this is a section for "Trabajo" with details: "3 ビュー - 公開", "1月14日作成 - 1月21日更新", "投稿: Yukiko", and "この地図に評価を付ける - コメントを投稿". There are also location pins for "OIST Seaside House", "Rizzan Sea-Park Hotel Tancha-Bay", "Naha Airport", and "Officina".

The main map area shows a map of Okinawa with a popup for "Rizzan Sea-Park Hotel Tancha-Bay". The popup contains the following information: "Rizzan Sea-Park Hotel Tancha-Bay", "Yukiko 1月14日更新", "http://www.rizzan.co.jp/#start", "国頭郡恩納村字谷茶 1 4 9 6", "098-964-6611", a photo of the hotel, and links for "詳細", "ルートを検索", "ここへ到着", "ここから出発", and "付近を検索". The map also shows various landmarks like "恩納村", "金武町", "東シナ海", and "石川岳".

At the bottom right of the map, there is a small inset map of Japan with a red box indicating the location of Okinawa. The number "8" is visible in the bottom right corner of the screenshot.

TOP

 **SBML System Title**

DataBase Comment:
OS: Windows Server 2003
DB: Mysql

LOGIN
UserName:
Password:

To Login the system

SearchDetails

Popular Models | **Latest Models**

Model Details

ModelTitle	Kitano-TLR-Fig1-SBML35_RA.xml
Creator	SBI
RegistDate	2007-11-05
Comment	
Keywords	
Popularity	4 tags
Users	sbi

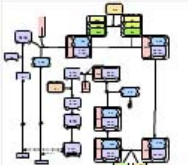
Model Details

ModelTitle	PD_Fig 8 NF-kappaB.xml
Creator	admin
RegistDate	2007-11-02
Comment	test
Keywords	test
Popularity	2 tags
Users	sbi

View popular, latest models

Publisher Tag

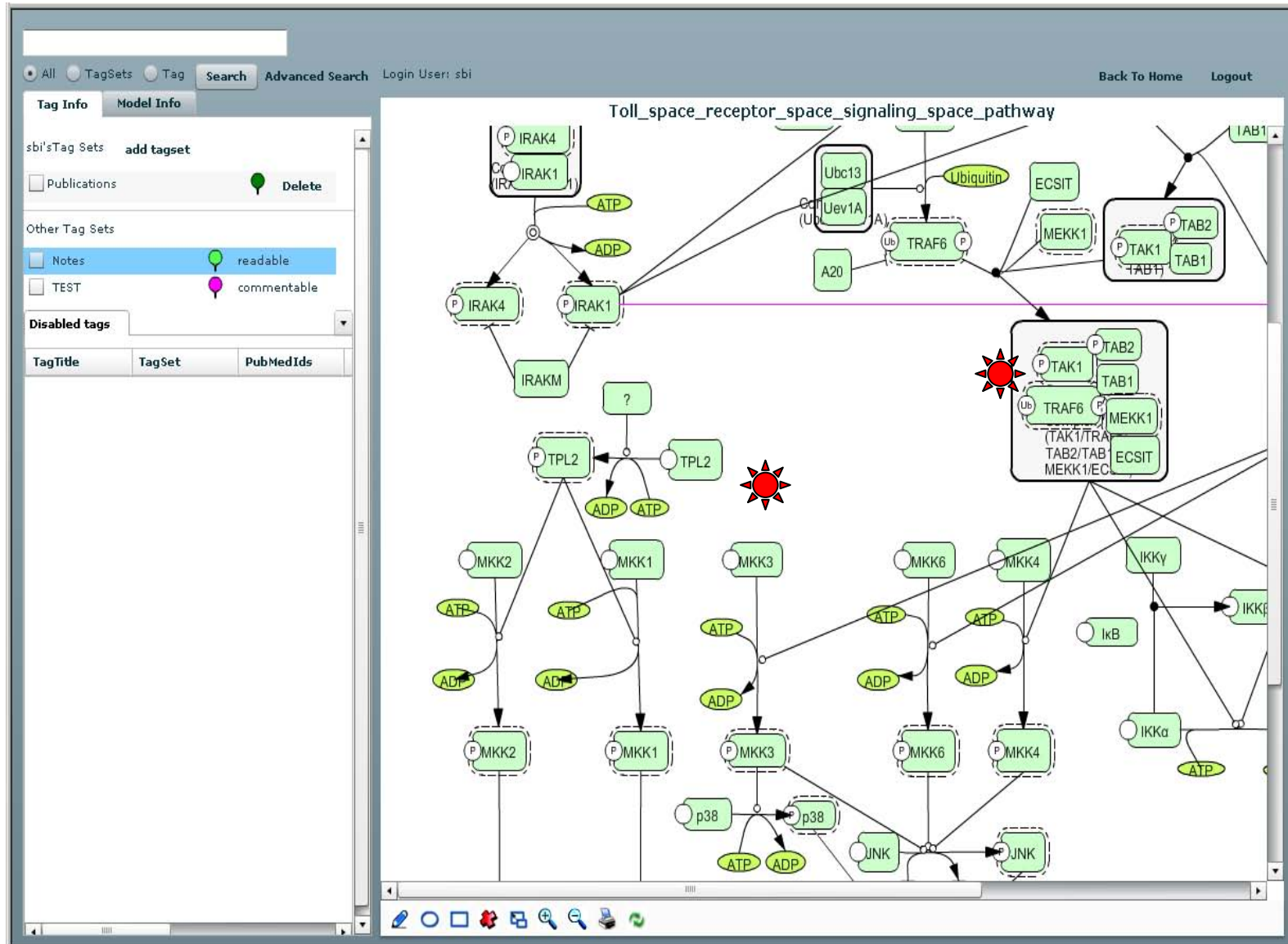

Publisher Tag

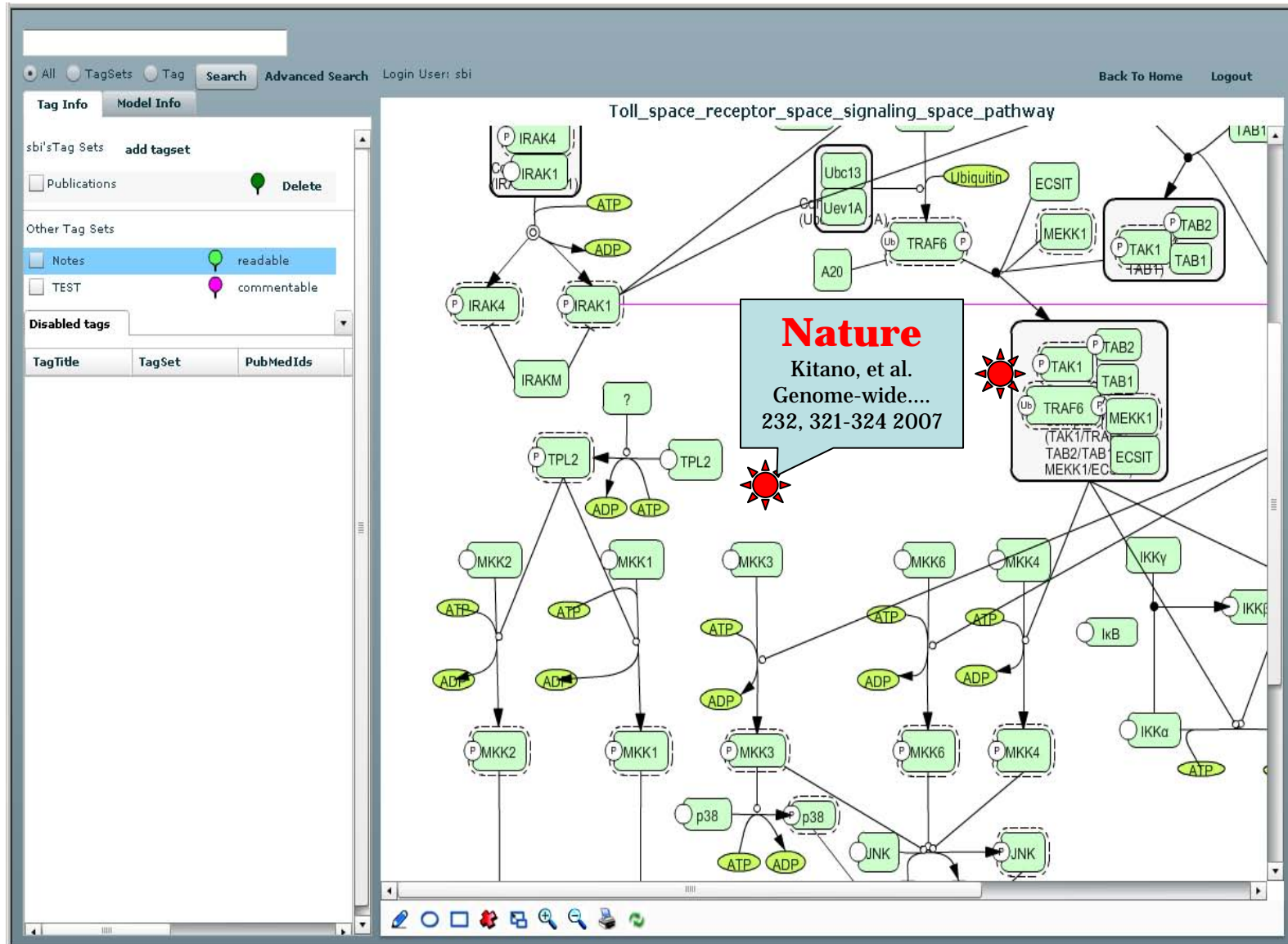

Publisher Tag

Future Enhancements

- Integration with Text Mining System
 - With Univ. Tokyo and Manchester U.
- Adopt CellDesigner 4.0 to be able to display the models in SBGN Level-1 draft graphical notation

Acknowledgement

- OIST
 - Hiroaki Kitano
- MKI
 - Nobuhiro Kikuchi
- SBI
 - Yukiko Matsuoka
 - Haruka Sugimura
 - Hayama
- CellDesigner Team
 - Akira Funahashi
 - Akiya Jouraku
 - Akiteru Yuichi Oikawa

Thank you!